

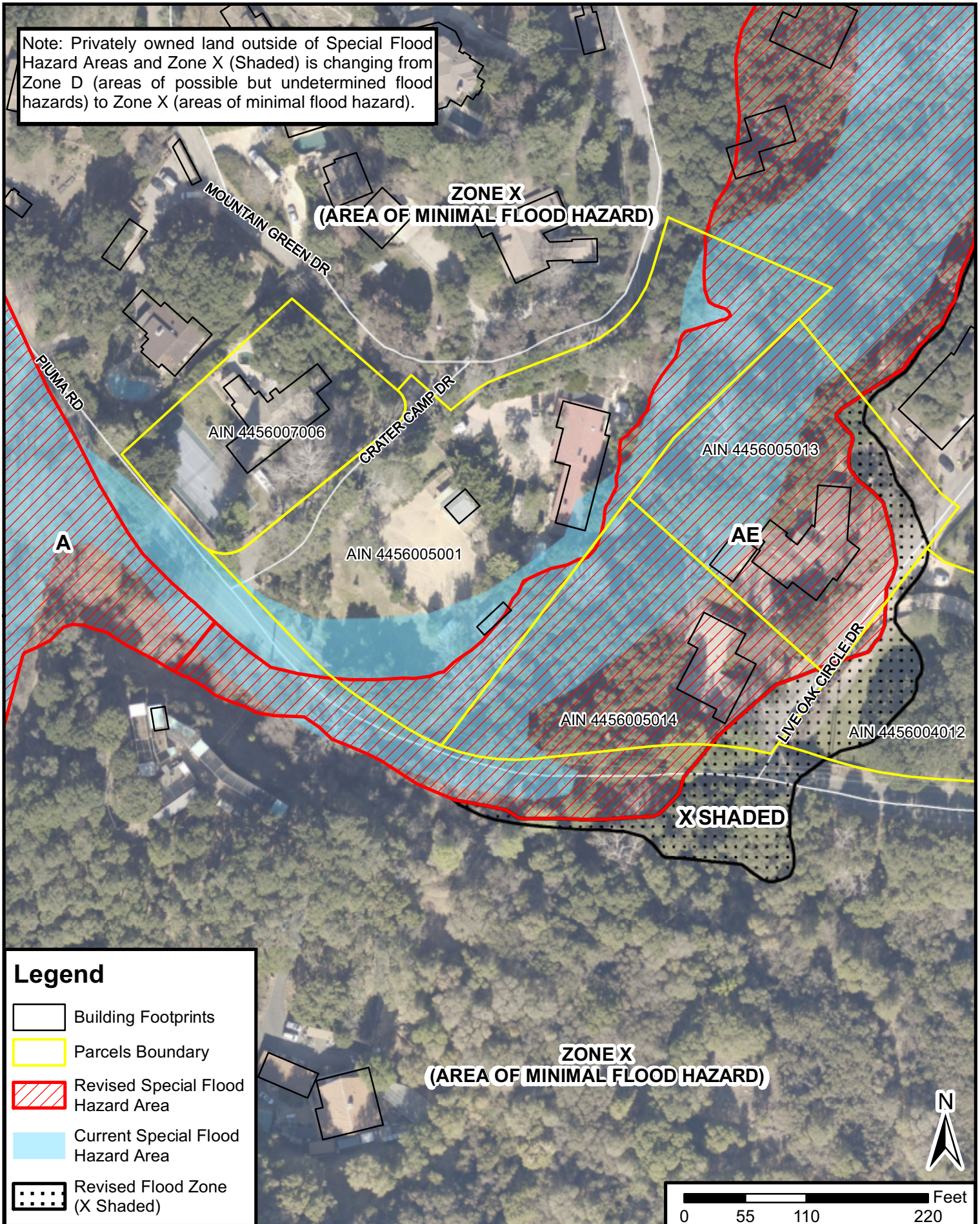





Cold Creek Flood Zone Exhibit

Note: Privately owned land outside of Special Flood Hazard Areas and Zone X (Shaded) is changing from Zone D (areas of possible but undetermined flood hazards) to Zone X (areas of minimal flood hazard).



Legend

-  Building Footprints
-  Parcels Boundary
-  Revised Special Flood Hazard Area
-  Current Special Flood Hazard Area
-  Revised Flood Zone (X Shaded)

ZONE X
(AREA OF MINIMAL FLOOD HAZARD)

Exhibit 6